

Partita in a minor

for Solo Flute

J. S. Bach
BWV 1013

Allemande

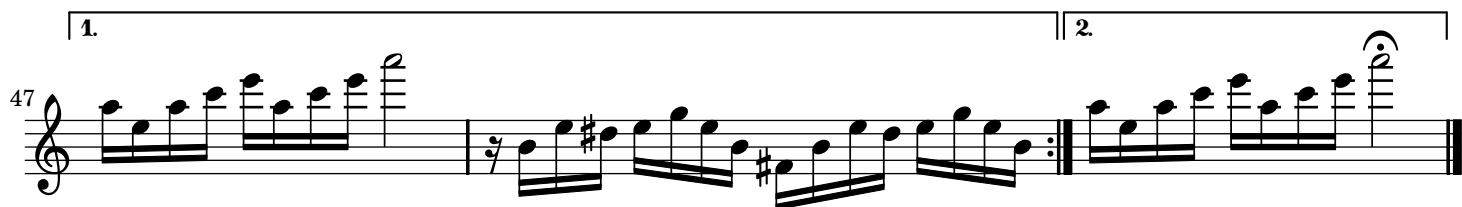

Corrente

Staff 1: 3/4 time signature, key signature of one sharp (F#). The first staff begins with a quarter note G4, followed by a series of eighth and sixteenth notes. An ornament (tr) is placed over a dotted quarter note G#4 in the fifth measure.

Staff 2: Continuation of the melodic line with eighth and sixteenth notes. A flat (b) is placed over a quarter note G4 in the second measure.

Staff 3: Continuation of the melodic line. An ornament (tr) is placed over a dotted quarter note G#4 in the second measure.

Staff 4: Continuation of the melodic line. A flat (b) is placed over a quarter note G4 in the second measure.

Staff 5: Continuation of the melodic line. An ornament (tr) is placed over a dotted quarter note G#4 in the second measure.

Staff 6: Continuation of the melodic line. A flat (b) is placed over a quarter note G4 in the second measure.

Staff 7: Continuation of the melodic line. A flat (b) is placed over a quarter note G4 in the second measure.

Staff 8: Continuation of the melodic line. A flat (b) is placed over a quarter note G4 in the second measure.

Staff 9: Continuation of the melodic line. A flat (b) is placed over a quarter note G4 in the second measure.

Staff 10: Continuation of the melodic line. A flat (b) is placed over a quarter note G4 in the second measure.

Staff 11: Continuation of the melodic line. A flat (b) is placed over a quarter note G4 in the second measure.

Staff 12: Continuation of the melodic line. A flat (b) is placed over a quarter note G4 in the second measure.

Sarabande

Bourée Angloise

6

11

17

23

29

34

40

45

50

55

60

65

Sheet music from www.MutopiaProject.org • Free to download, with the freedom to distribute, modify and perform.

Typeset using www.LilyPond.org by Jacob Shapiro. Reference: Mutopia-2008/08/22-1528

This sheet music has been placed in the public domain by the typesetter, for details see: <http://creativecommons.org/licenses/publicdomain>